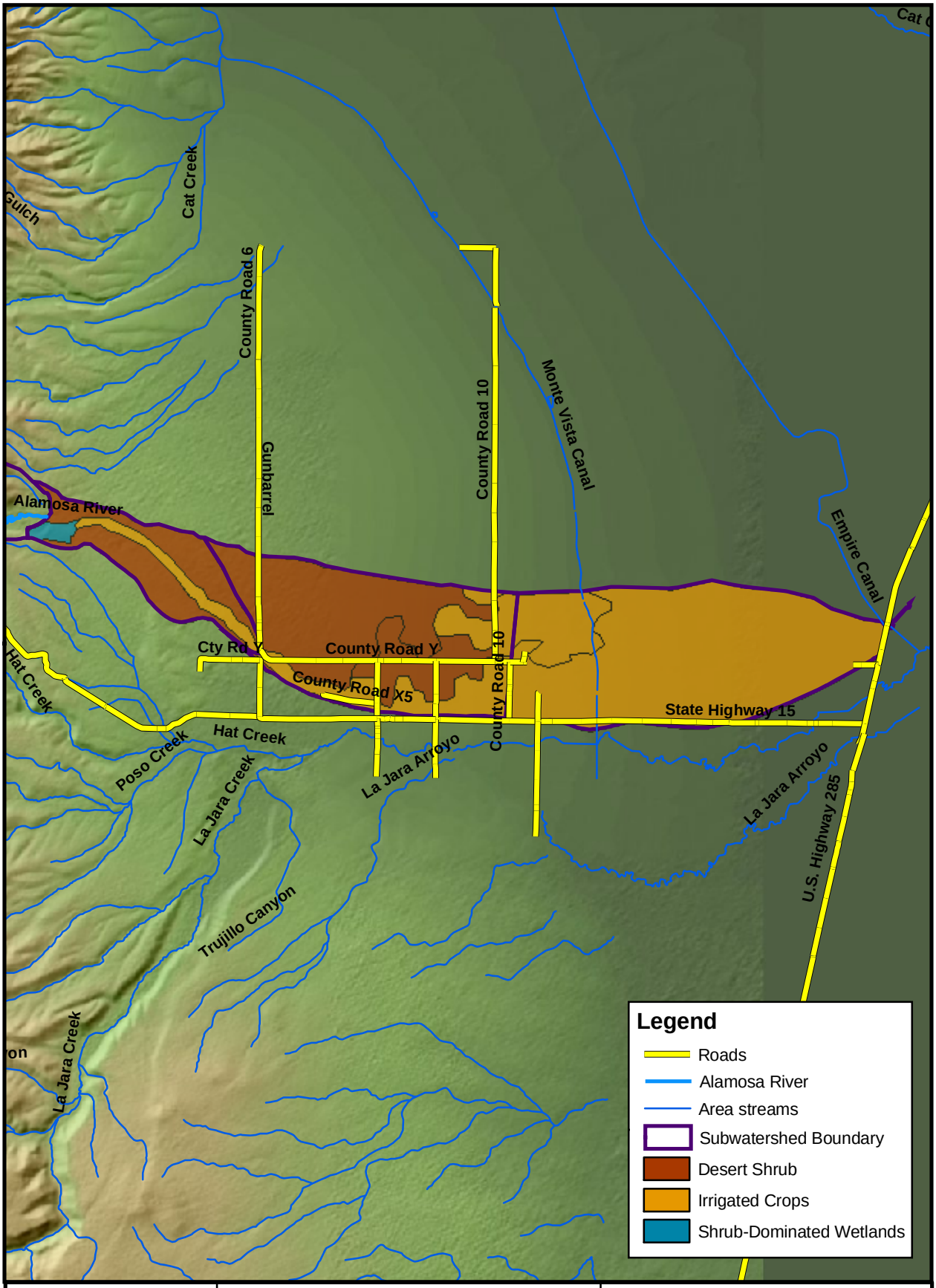

4,000 0 4,000 8,000 Feet

N

1:155,000

Alamosa River Watershed Restoration Master Plan

MWH in association with Agro Engineering, Lidstone and Associates, and SWCA

Segments 1,2,3 - Terrace Main Canal to Gunbarrel Road to County Road 10 to End Subwatershed

Vegetation provided by Natural Diversity Information Source, CO Division of Wildlife, CO GAP Analysis Project