U.S. Fish & Wildlife Service

R6, Refuges at Major Flood Risk

North Dakota & South Dakota, East of the Missouri River

March 26, 2009

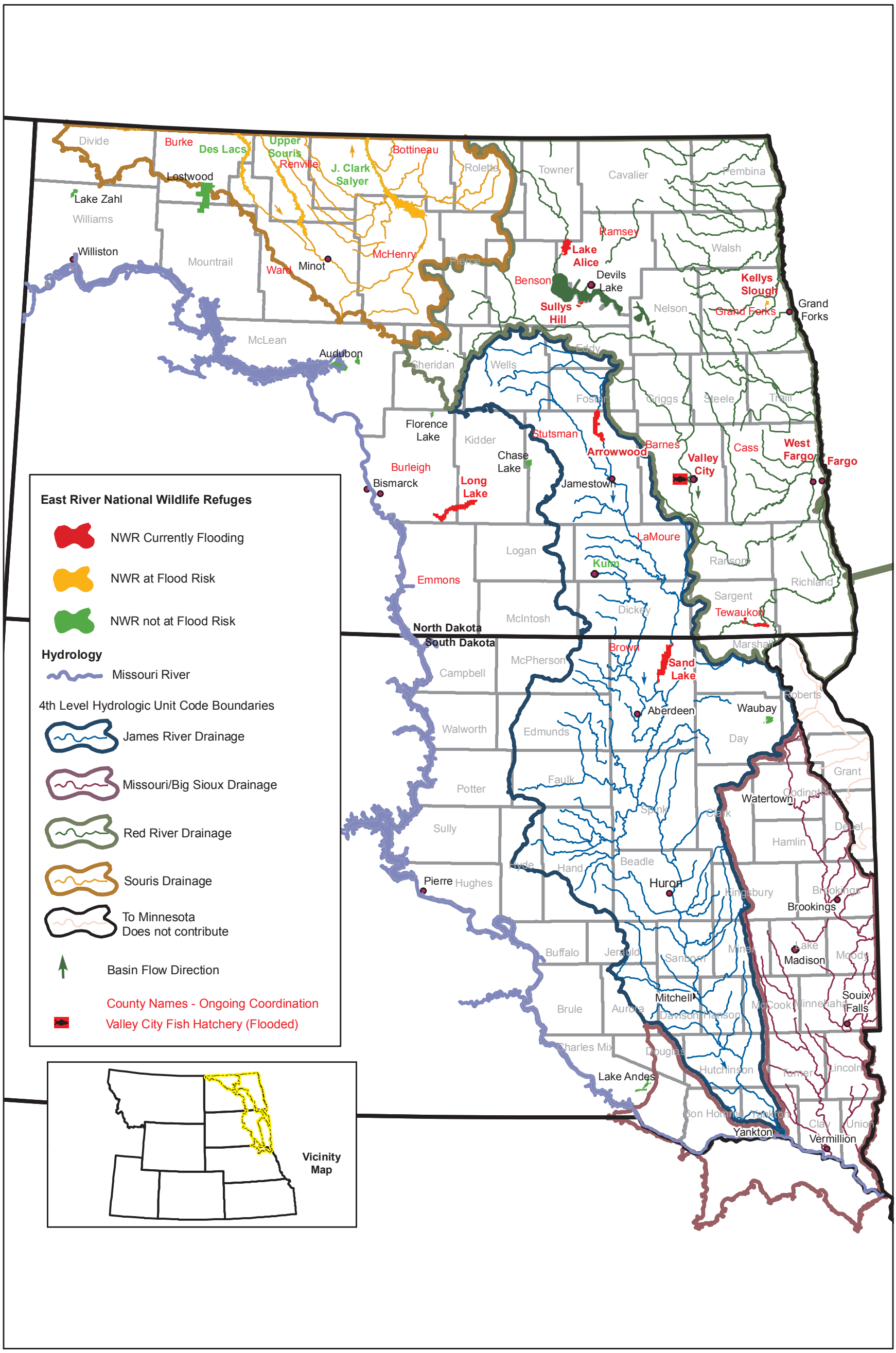

Produced by the Division of Water Resources
Denver, Colorado
Current to: March 26, 2009
Basemap (Date): 2006, ESRI
File: w:/r6/maps/flood threat/flood_risk_032609.mxd

0 25 50 100 Miles

0 25 50 100 Kilometers

UTM ZONE 14
NAD 83