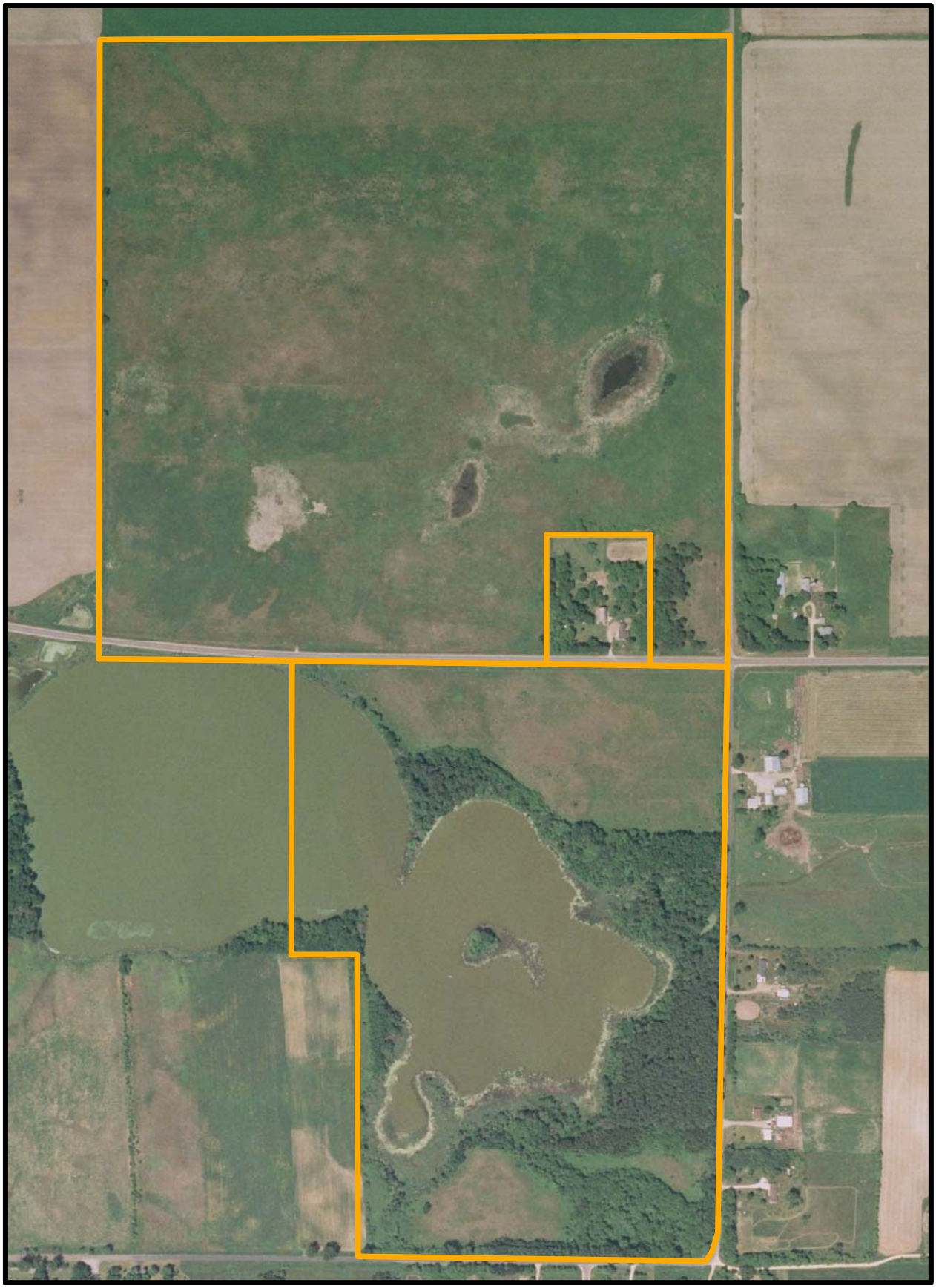

Three Lakes WPA

1,000 500 0 1,000 Feet

Legend

WPA