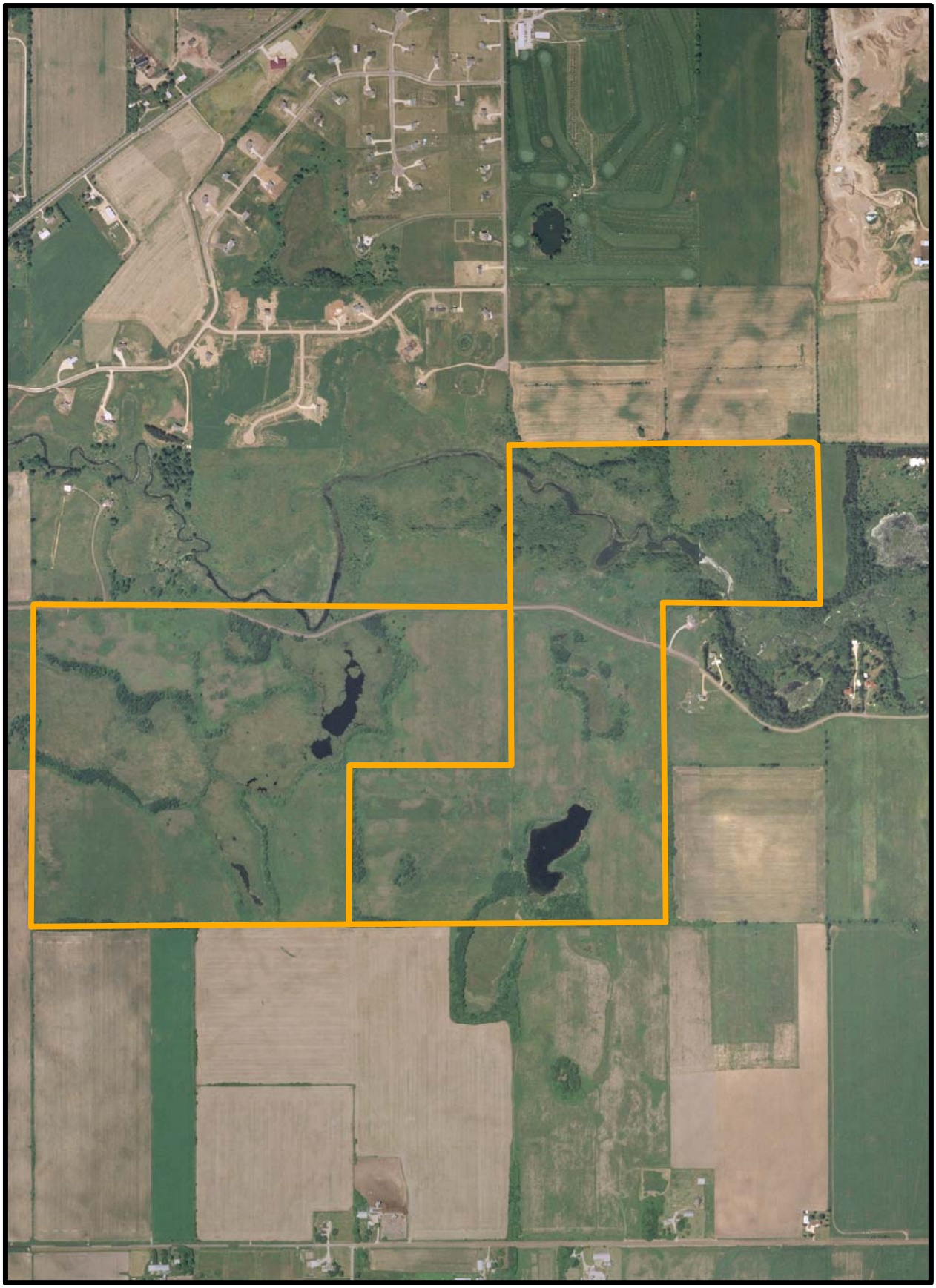

Ten Mile WPA

1,200 0 1,200 Feet

Legend

WPA