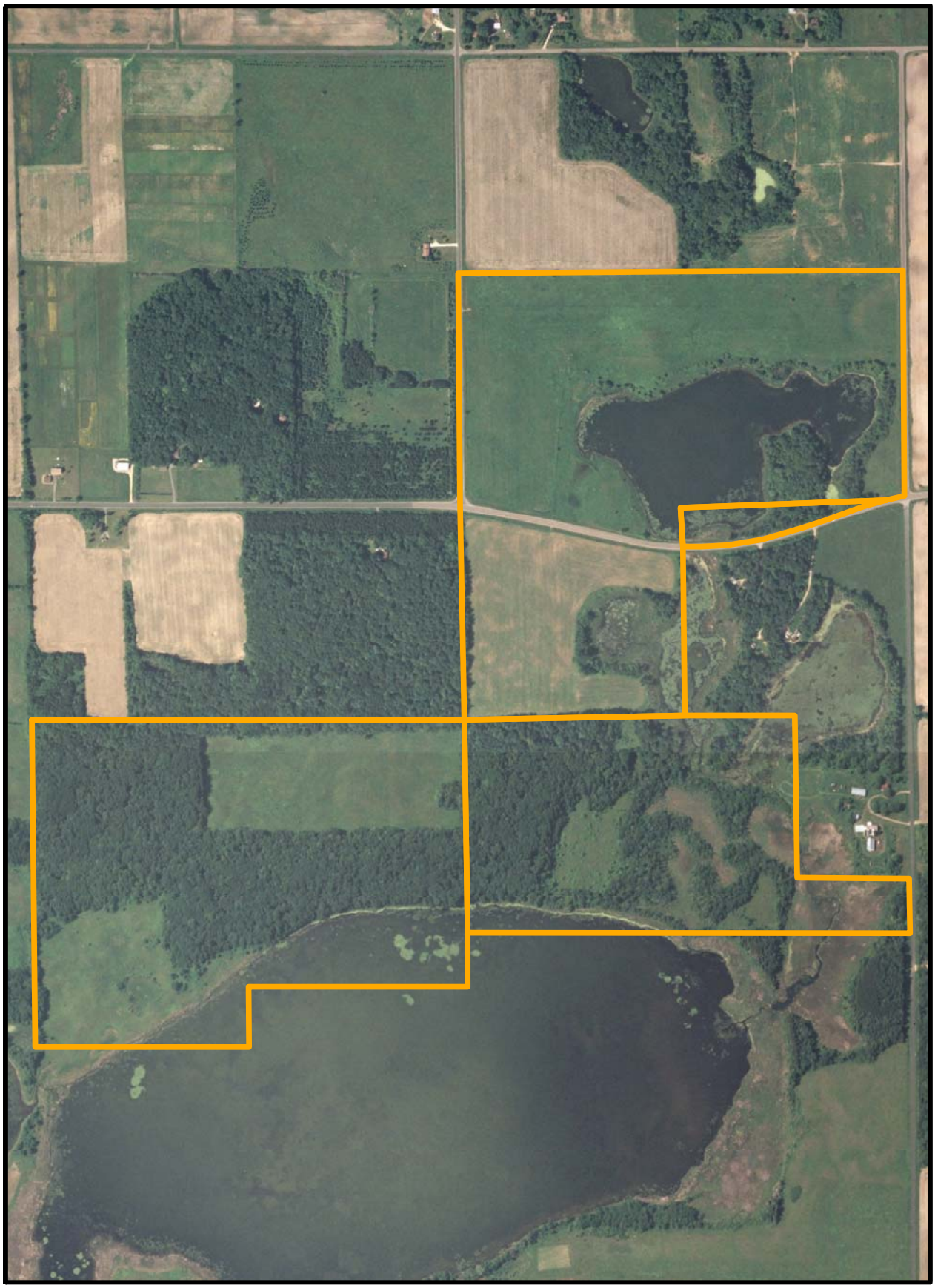

Oakridge WPA

1,300 650 0 1,300 Feet

Legend

WPA