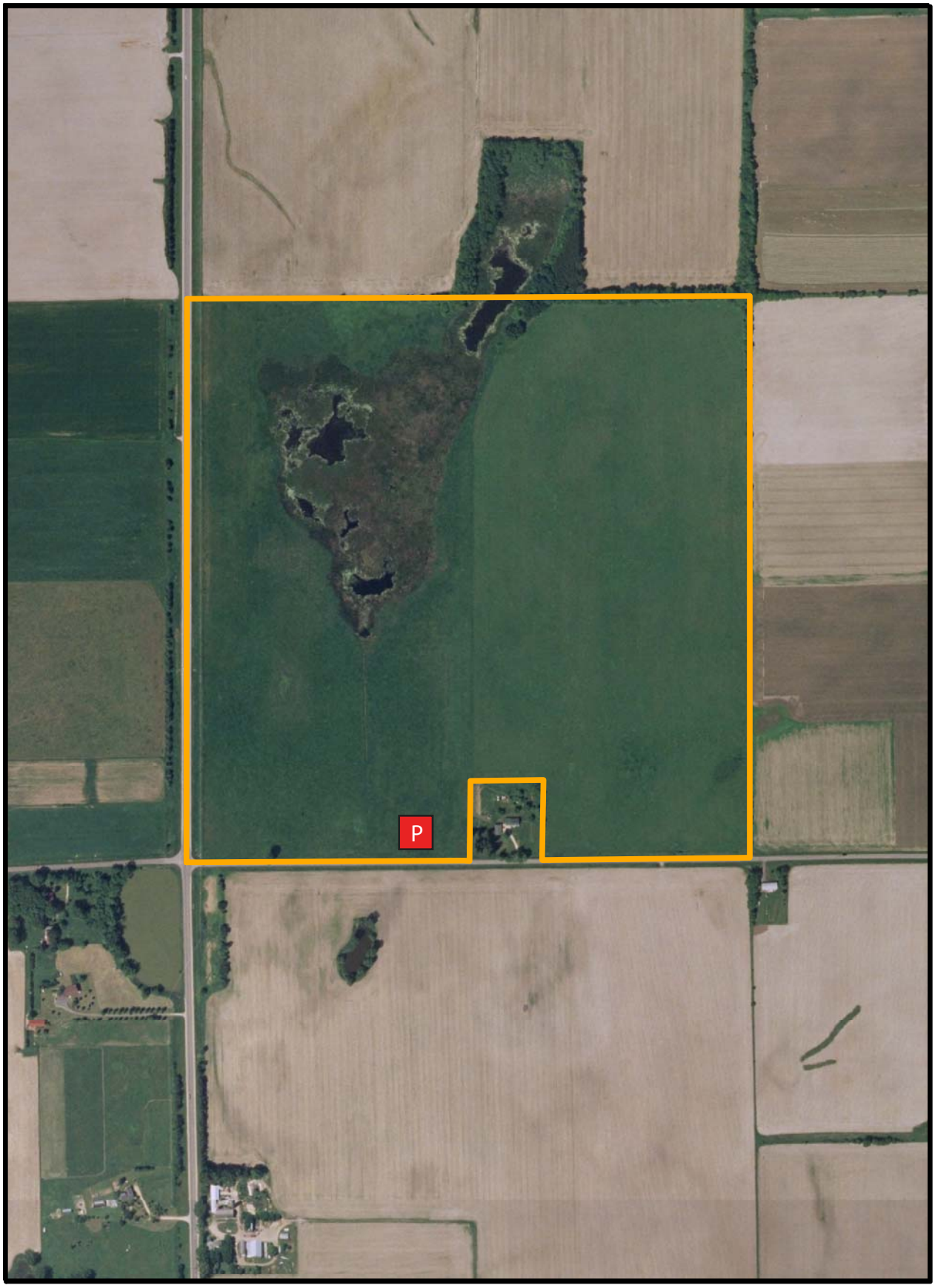

Kerber WPA

1,000 500 0 1,000 Feet

Legend

WPA

P Parking