U.S. Fish and Wildlife Service

Harvey's Marsh Waterfowl Production Area (598.4 acres)

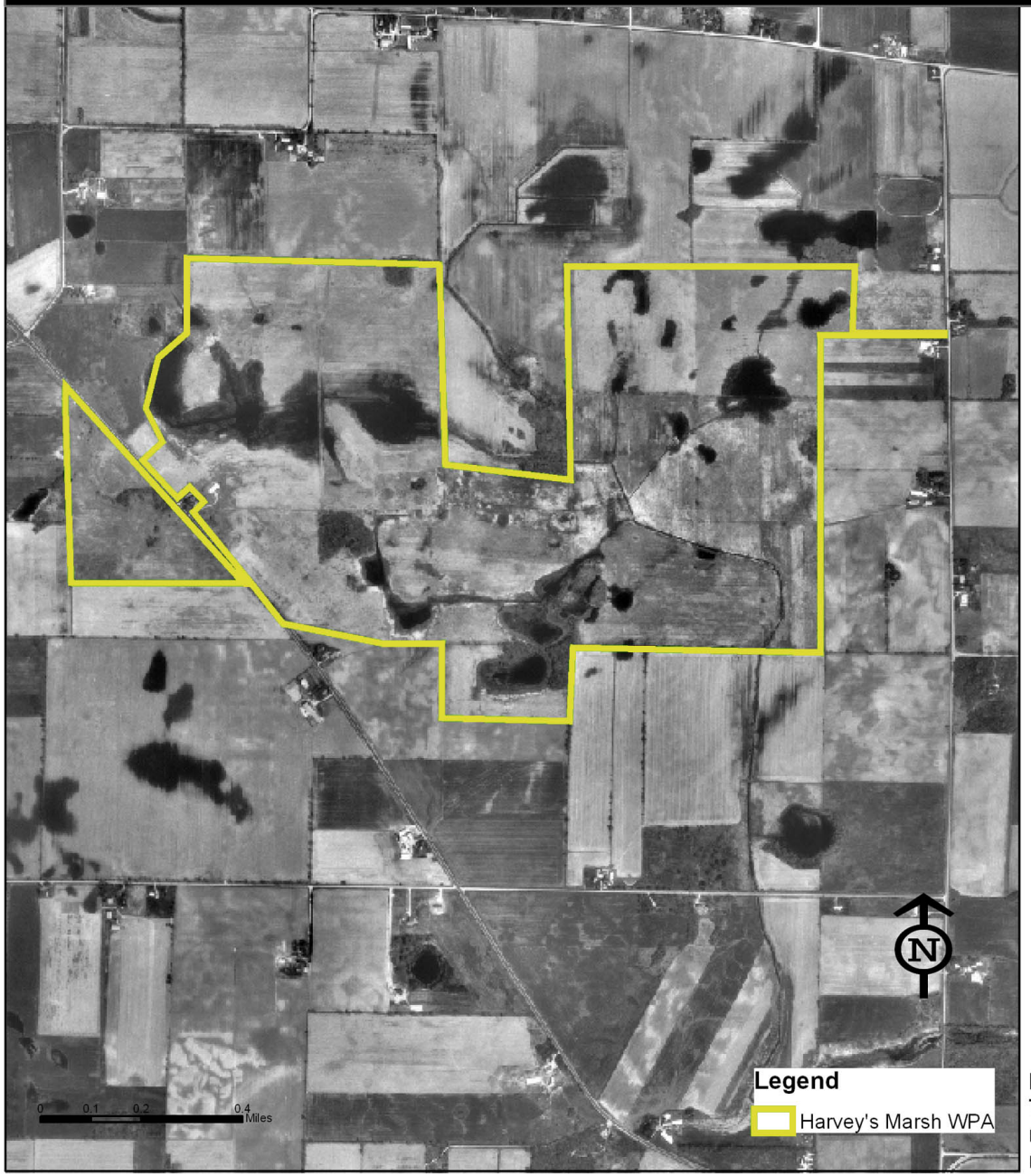

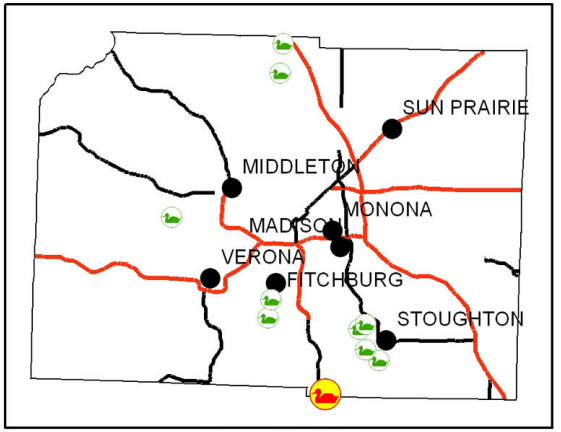

Dane County

For more information contact:

U.S. Fish & Wildlife Service
Leopold WMD
W10040 Cascade Mountain Rd
Portage, WI 53901
Phone: (608) 742-7100
Fax: (608) 745-0866
http://www.fws.gov/midwest/Leopold

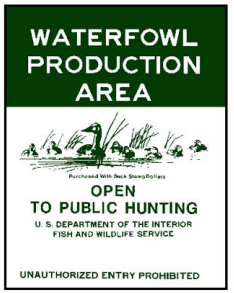

Notice: Errors may exist on this map.
The U.S. Fish and Wildlife Service assumes no responsibility for the use or misuse of this map product.