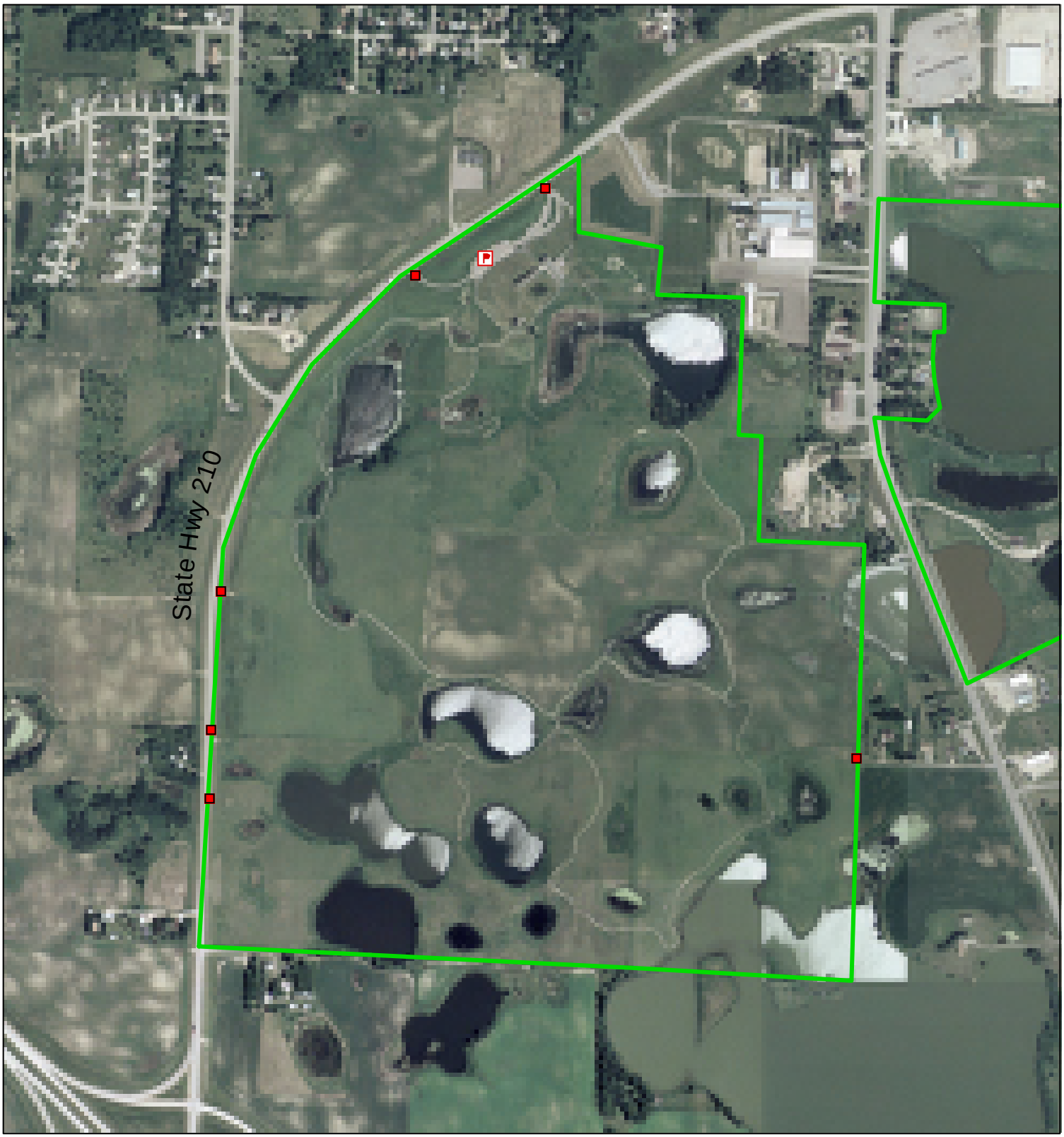

Boat Access
Crossing
Field Approach
Gate
Parking Area
Other
WPA Boundary

0 0.1 0.2 0.4 Miles

N

Townsend WPA (Prairie Wetlands Learning Center)
Otter Tail County
US Fish and Wildlife Service
Fergus Falls Wetland Management District