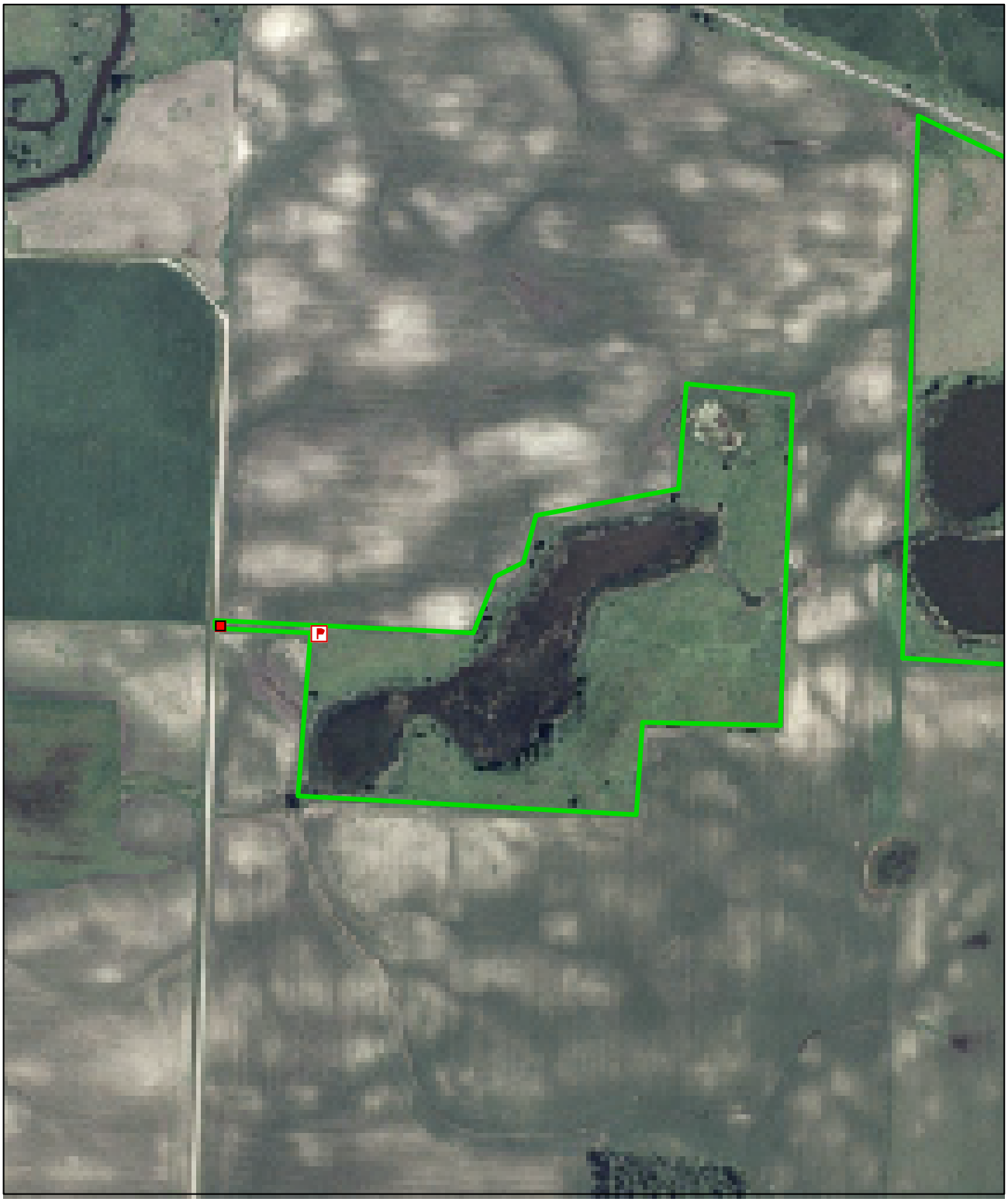

- Boat Access
- Crossing
- Field Approach
- Gate
- Parking Area
- Other
- WPA Boundary

0 0.05 0.1 0.2 Miles

N

Tomhave WPA
Otter Tail County
US Fish and Wildlife Service
Fergus Falls Wetland Management District