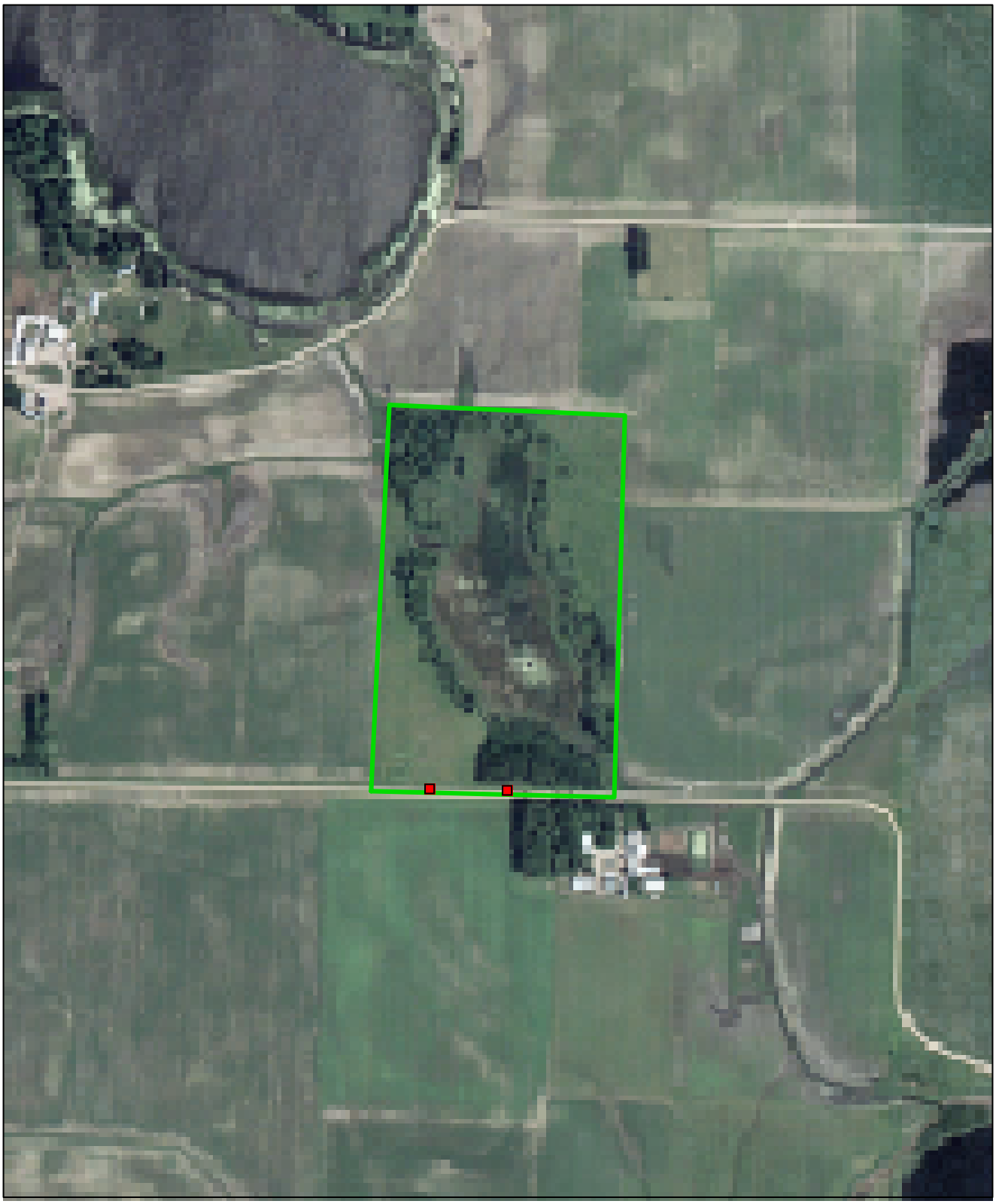

0 0.1 0.2 0.4 Miles

- Boat Access
- Crossing
- Field Approach
- Gate
- Parking Area
- Other
- WPA Boundary

N

Holder WPA
Douglas County
US Fish and Wildlife Service
Fergus Falls Wetland Management District