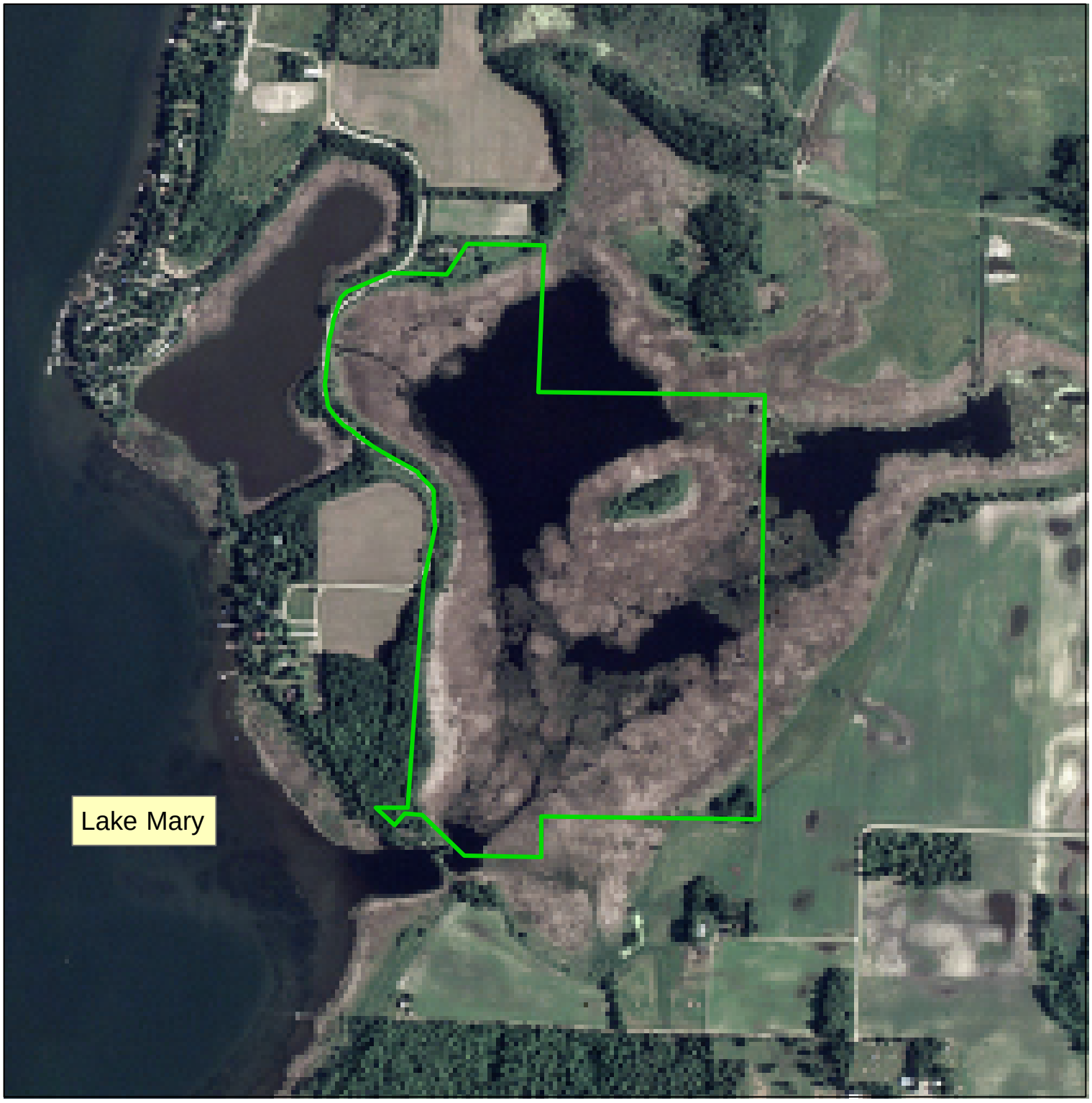

0 0.125 0.25 0.5 Miles

- Boat Access
- Crossing
- Field Approach
- Gate
- Parking Area
- Other
- WPA Boundary

N

Covel WPA
Douglas County
US Fish and Wildlife Service
Fergus Falls Wetland Management District