U.S. Fish & Wildlife Service

**Hanford Reach National Monument**

Adams, Benton, Franklin, and Grant Counties, Washington

***Map 2 - Location of the Hanford Reach National Monument within the Region***

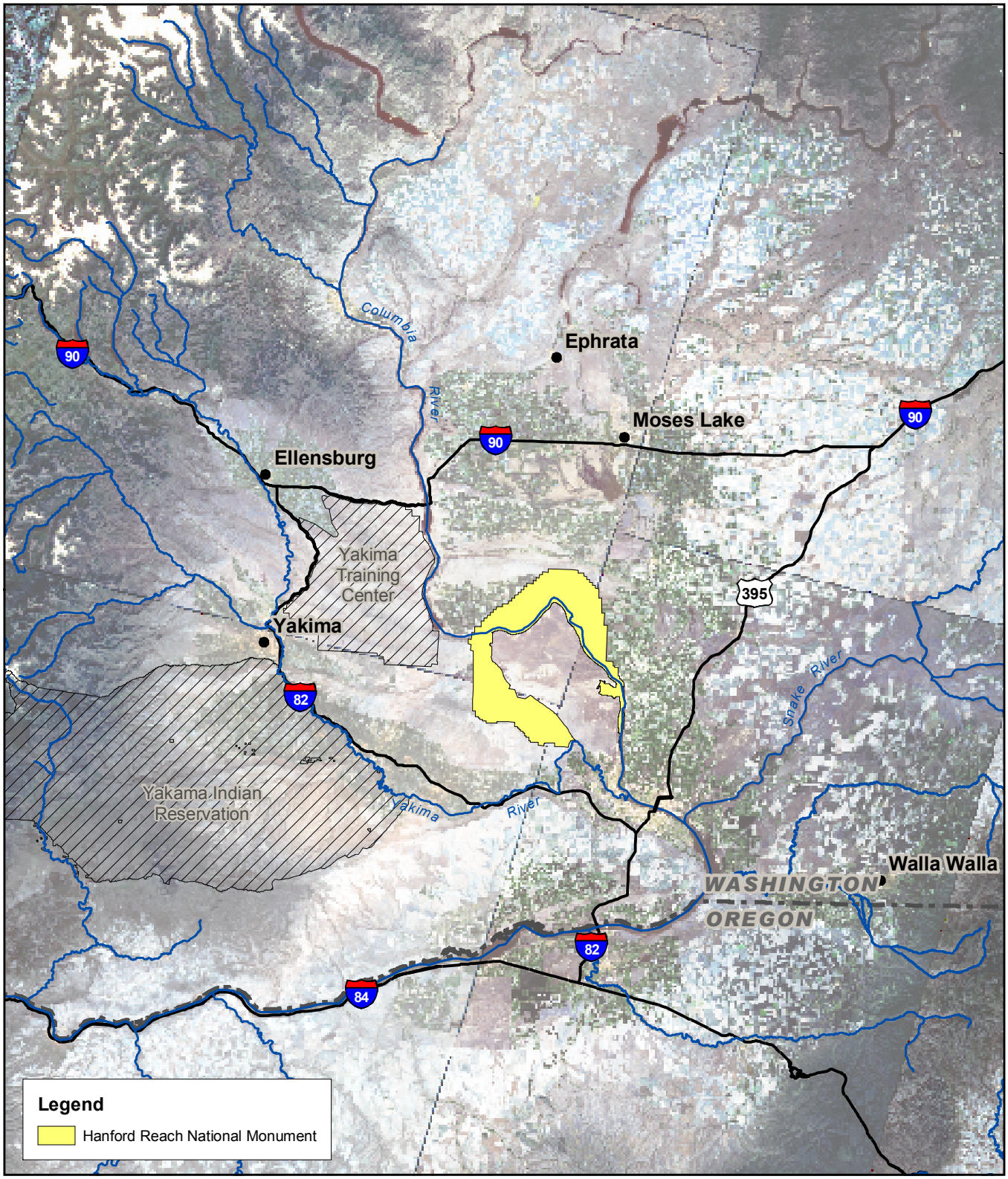


Produced for the Hanford Reach National Monument
Saddle Mountain National Wildlife Refuge
Richland, Washington
Current to: May 2005
File: map02_location_landsat.mxd

0 12.5 25 50 Miles

0 12.5 25 50 Kilometers

UTM ZONE 11
NAD 83