U.S. Fish & Wildlife Service

Hanford Reach National Monument

Adams, Benton, Franklin, and Grant Counties, Washington

Map 18 - Vegetation Type

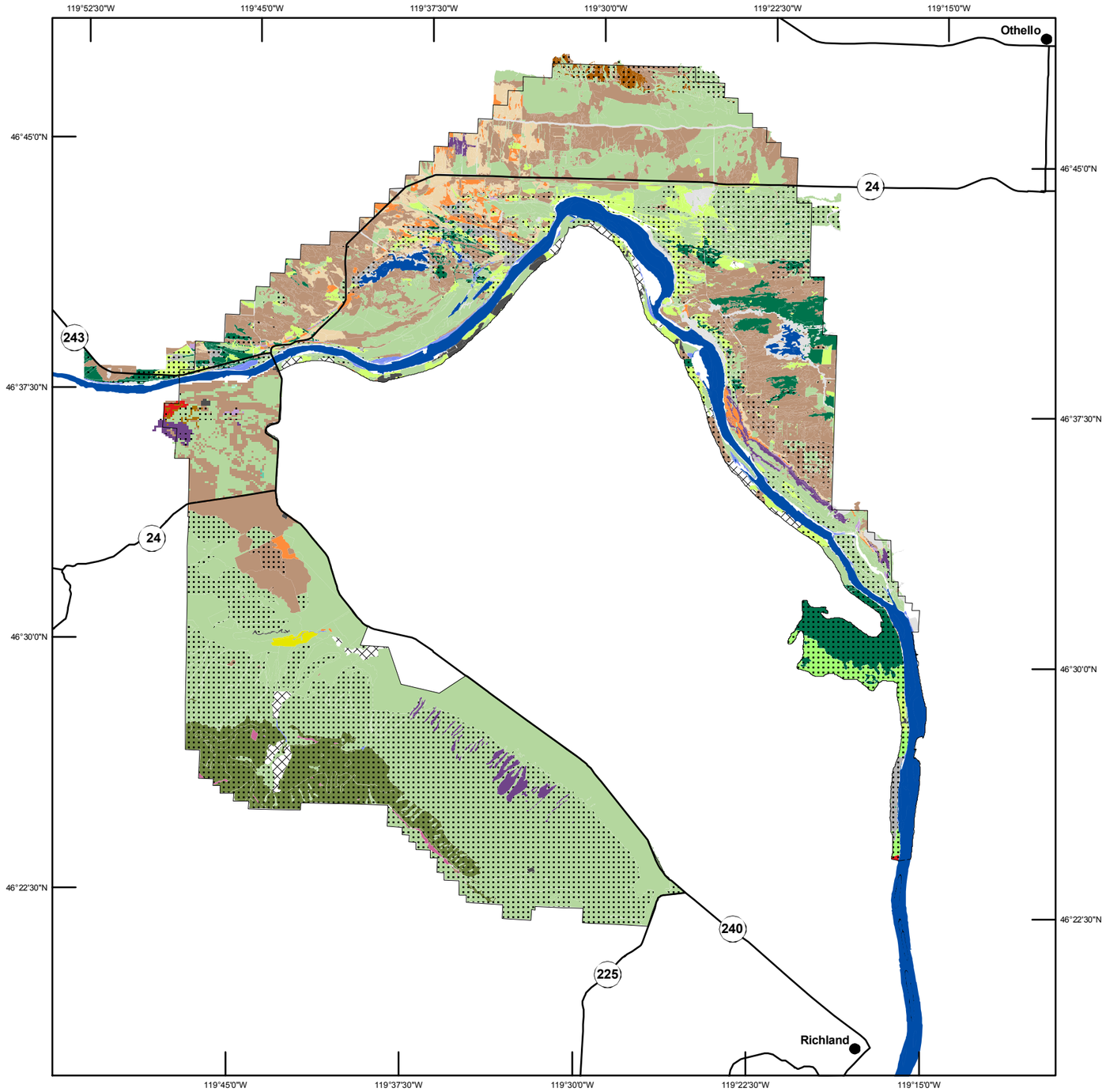

Legend

Hanford Reach National Monument

Overstory

- Abandoned Agricultural Fields
- Bitterbrush
- Black Greasewood
- Cheatgrass
- Crested Wheatgrass
- Disturbed
- Grass
- Non-shrub Steppe
- Purple Sagebrush
- Rabbitbrush
- Rabbitbrush - Snow Buckwheat
- Riparian
- Riverine Wetlands and Deep Water
- Rock Buckwheat
- Snow Buckwheat - Bitterbrush
- Spiny Hopsage
- Stiff Sagebrush
- Three-tip Sagebrush
- Thyme-leaf Buckwheat
- Winterfat
- Wyoming Big Sagebrush - Bitterbrush
- Wyoming Big Sagebrush - Spiny Hopsage
- Wyoming Big Sagebrush

Understory

- Native Bunchgrass

Produced for the Hanford Reach National Monument
Saddle Mountain National Wildlife Refuge
Richland, Washington
Current to: May 2005
File: map18_vegetation.mxd

0 2.5 5 10 Miles

0 2.5 5 10 Kilometers

UTM ZONE 11
NAD 83