U.S. Fish & Wildlife Service

Hanford Reach National Monument

Adams, Benton, Franklin, and Grant Counties, Washington

Map 17 - Sensitive Vegetation

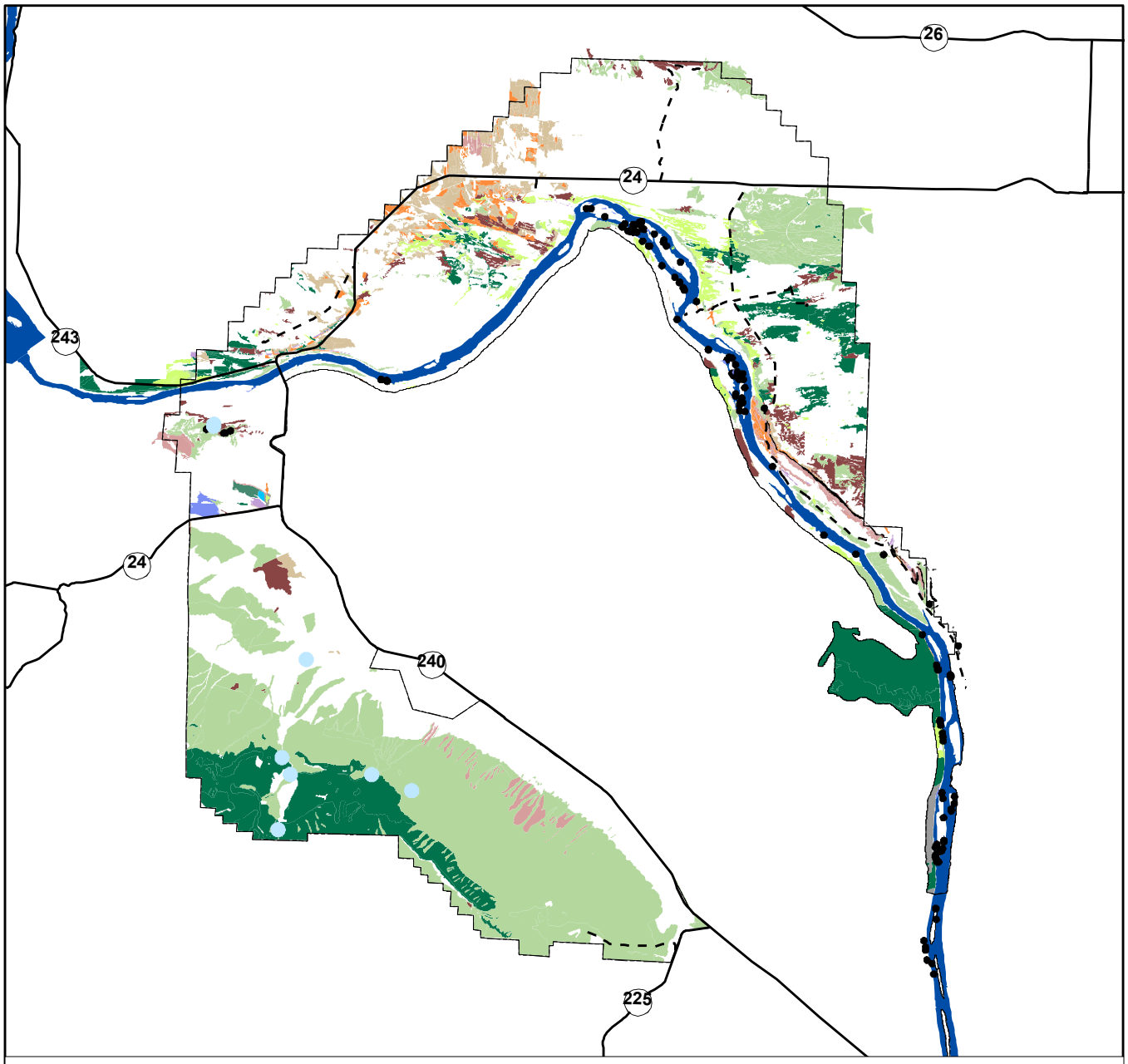

Legend

- Hanford Reach National Monument
- Primary Roads
- Secondary Roads

Sensitive Plant Communities

- Bitterbrush
- Grass
- Purple Sagebrush
- Rabbitbrush
- Rabbitbrush - Snow Buckwheat
- Spiny Hopsage
- Three-tip Sagebrush
- Winterfat
- Wyoming Big Sagebrush
- Wyoming Big Sagebrush - Spiny Hopsage
- Wetlands and Deep Water
- Riparian
- Springs
- Rare Plants
- Columbia River

Produced for the Hanford Reach National Monument
Saddle Mountain National Wildlife Refuge
Richland, Washington
Current to: May 2005
File: map17_sens_vegetation.mxd

0 2.5 5 10 Miles

0 2.5 5 10 Kilometers

UTM ZONE 11
NAD 83