U.S. Fish & Wildlife Service

Hanford Reach National Monument

Adams, Benton, Franklin, and Grant Counties, Washington

Map 21 - Special Management Areas

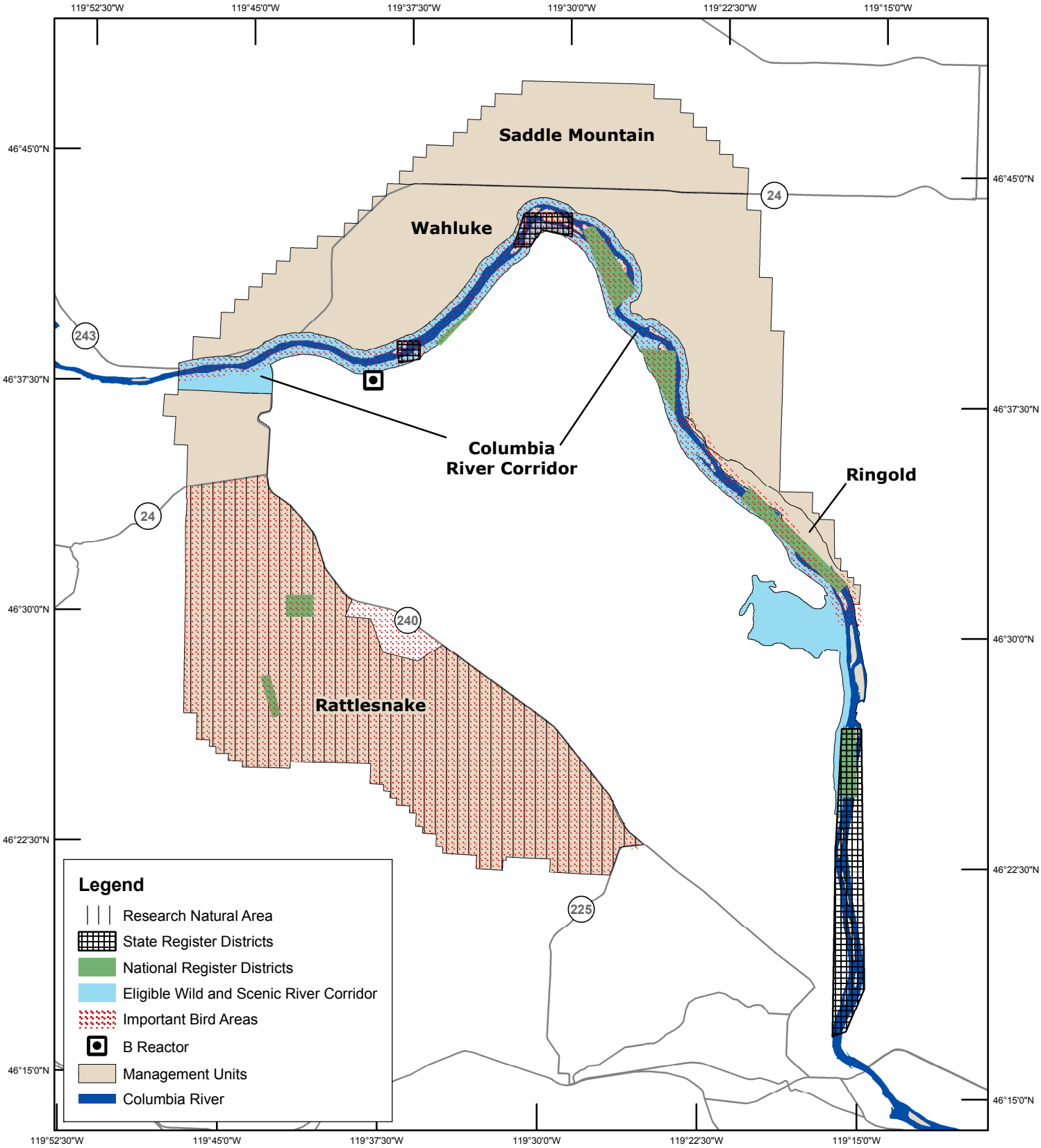

Produced for the Hanford Reach National Monument
Saddle Mountain National Wildlife Refuge
Richland, Washington
Current to: May 2005
Basemap (Date): unknown
File: map21_spec_mgmt.mxd

0 2.5 5 10 Miles

0 2.5 5 10 Kilometers

UTM ZONE 11
NAD 83