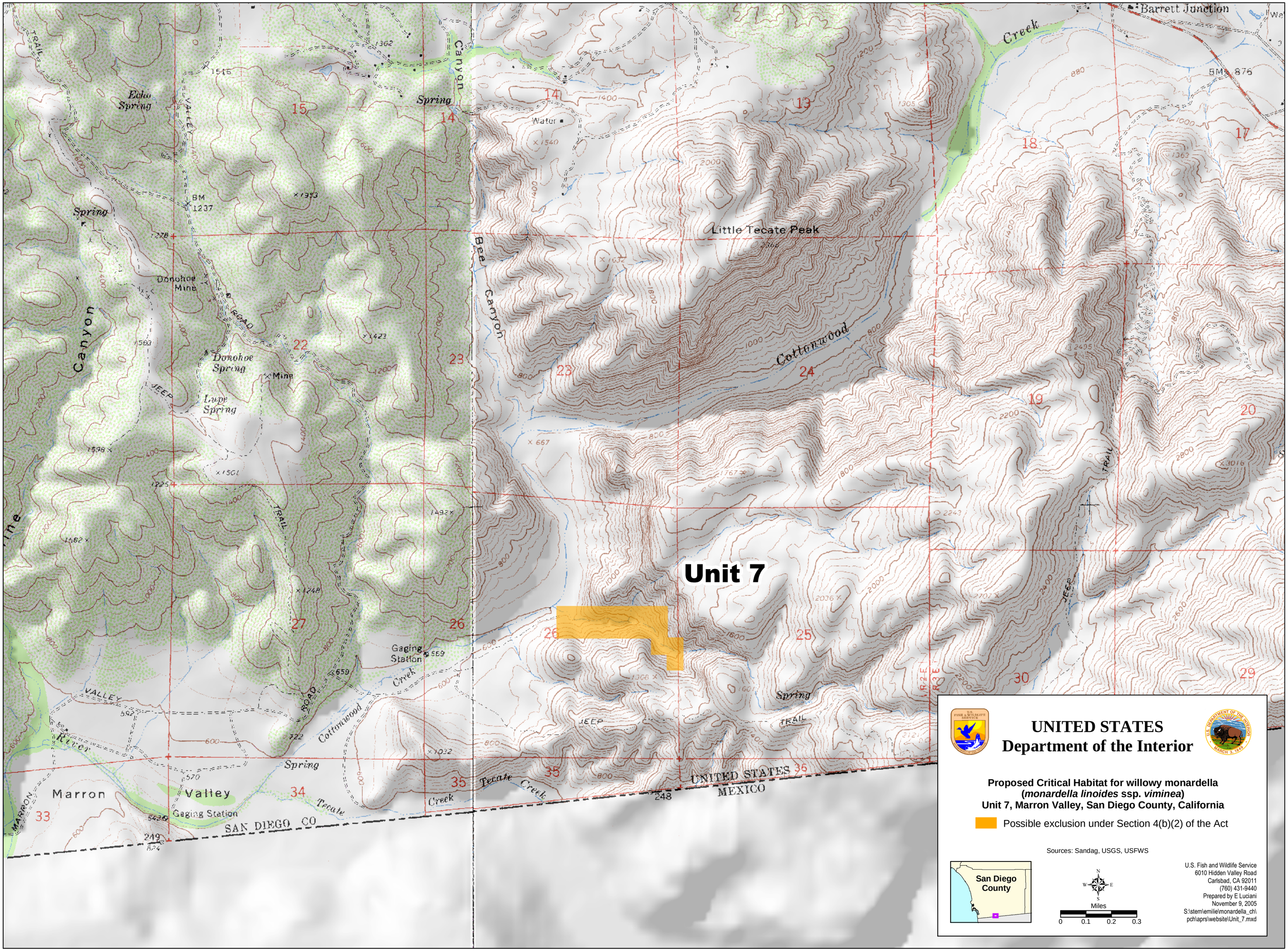
Unit 7
Little Tecate Peak
Cottonwood
Creek
Barrett Junction
Canyon
Bee
Canyon
Spring
Water
Echo Spring
Donohoe Mine
Donohoe Spring
Mine
Lupe Spring
Canyon
Gaging Station
Cottonwood
Creek
Spring
Marron
Valley
Gaging Station
River
Tecate
Creek
Tecate
Creek
UNITED STATES
MEXICO
SAN DIEGO CO
UNITED STATES
Department of the Interior
Proposed Critical Habitat for willowy monardella
(monardella linoides ssp. viminea)
Unit 7, Marron Valley, San Diego County, California
Possible exclusion under Section 4(b)(2) of the Act
Sources: Sandag, USGS, USFWS
San Diego County
Miles
0 0.1 0.2 0.3
U.S. Fish and Wildlife Service
6010 Hidden Valley Road
Carlsbad, CA 92011
(760) 431-9440
Prepared by E Luciani
November 9, 2005
S:\stem\emilie\monardella_ch\pch\aprs\website\Unit_7.mxd