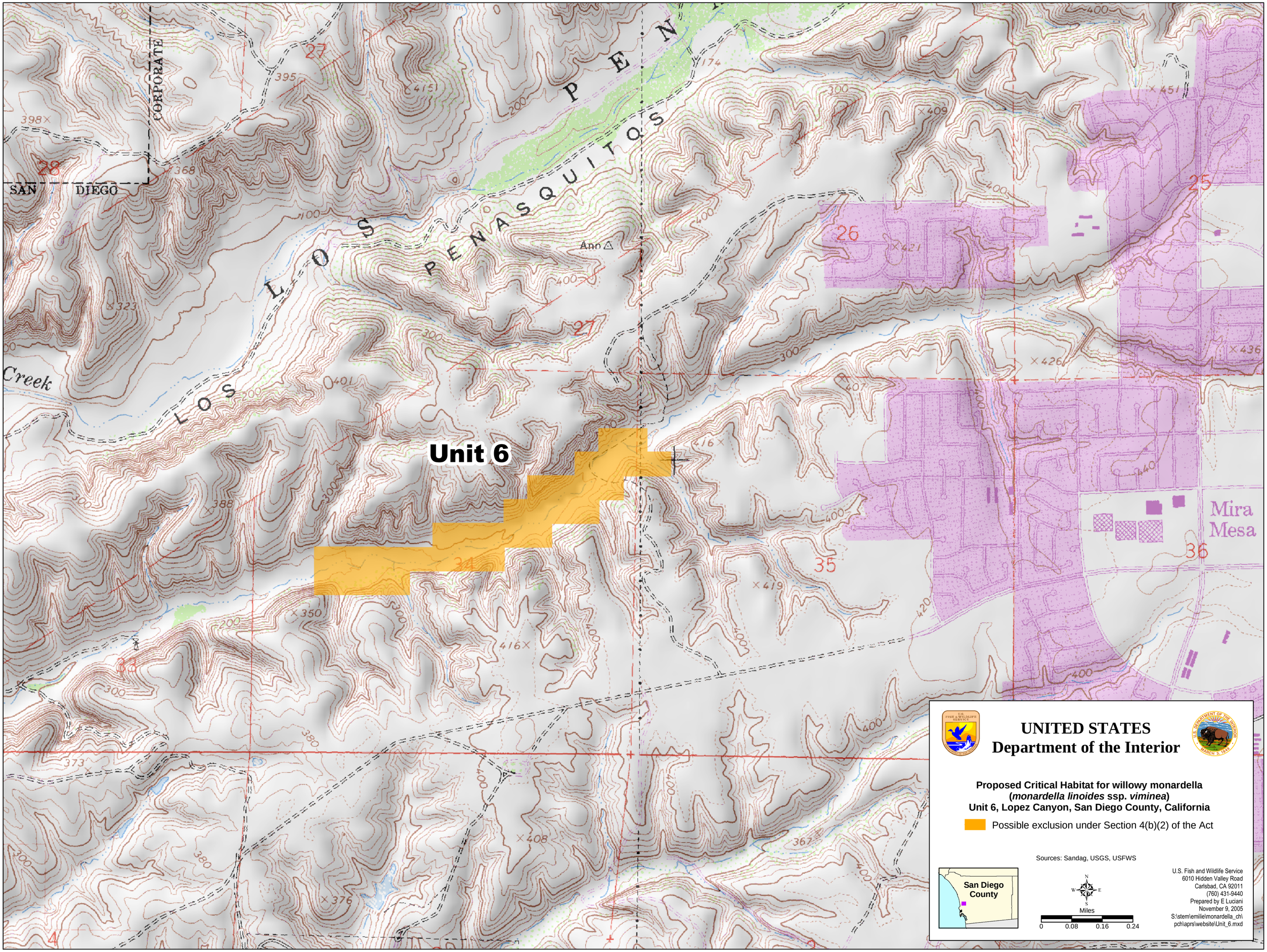
Unit 6
LOS PENASQUITOS
Creek
SAN DIEGO
CORPORATE
Mira Mesa
UNITED STATES
Department of the Interior
Proposed Critical Habitat for willowy monardella
(monardella linoides ssp. viminea)
Unit 6, Lopez Canyon, San Diego County, California
Possible exclusion under Section 4(b)(2) of the Act
Sources: Sandag, USGS, USFWS
San Diego County
Miles
0 0.08 0.16 0.24
U.S. Fish and Wildlife Service
6010 Hidden Valley Road
Carlsbad, CA 92011
(760) 431-9440
Prepared by E Luciani
November 9, 2005
S:\stem\emilie\monardella_ch\pch\aprs\website\Unit_6.mxd