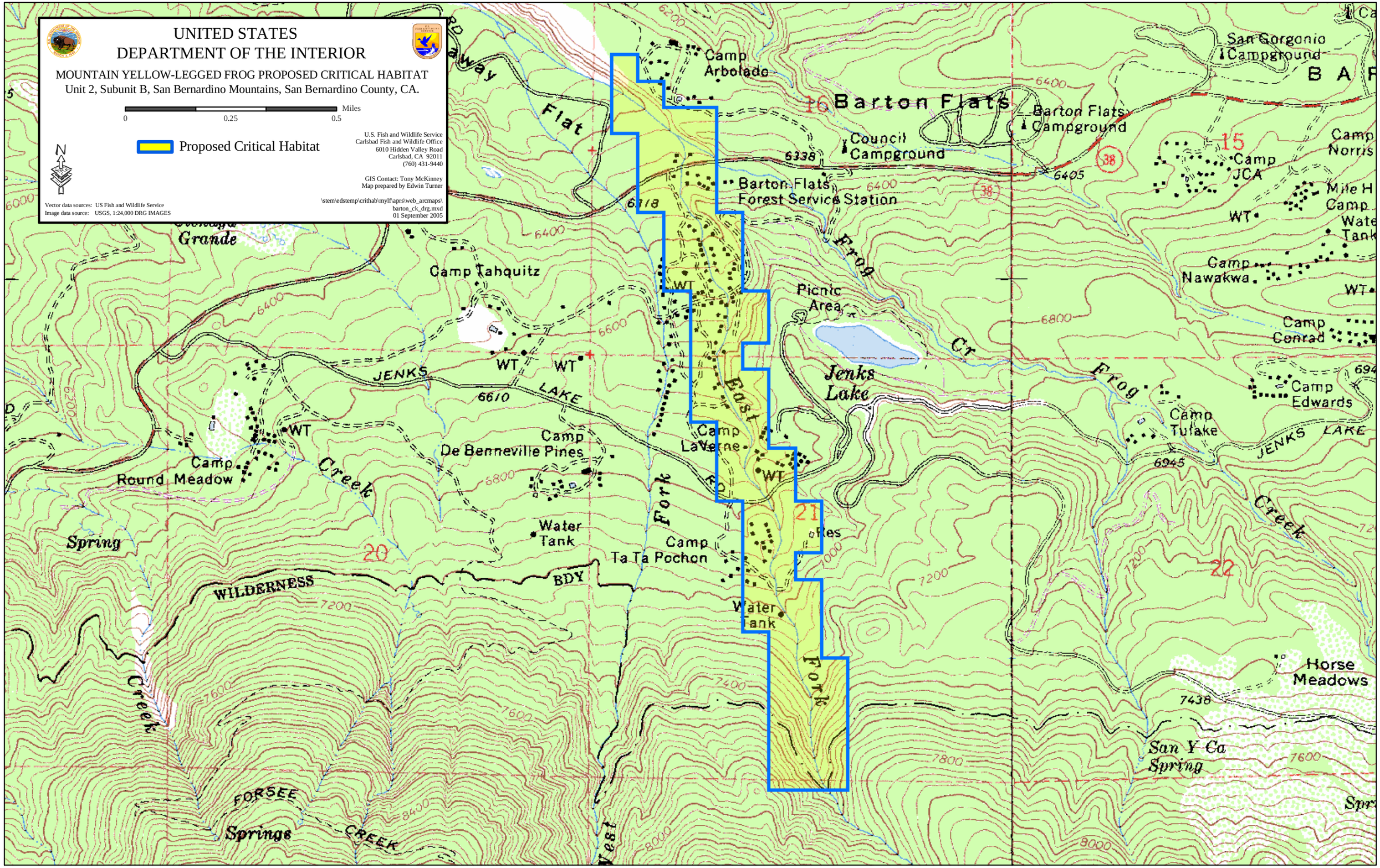
UNITED STATES
DEPARTMENT OF THE INTERIOR
MOUNTAIN YELLOW-LEGGED FROG PROPOSED CRITICAL HABITAT
Unit 2, Subunit B, San Bernardino Mountains, San Bernardino County, CA.
Miles
0
0.25
0.5
Proposed Critical Habitat
U.S. Fish and Wildlife Service
Carlsbad Fish and Wildlife Office
6010 Hidden Valley Road
Carlsbad, CA 92011
(760) 431-9440
GIS Contact: Tony McKinney
Map prepared by Edwin Turner
\stem\edstemp\crithab\mylf\aprs\web_arcmaps\
barton_ck_drg.mxd
01 September 2005
Vector data sources: US Fish and Wildlife Service
Image data source: USGS, 1:24,000 DRG IMAGES
Camp Arbolado
Barton Flats
Barton Flats Campground
Council Campground
Barton Flats Forest Service Station
San Gorgonio Campground
Camp JCA
Camp Norris
Camp Nawakwa
Camp Conrad
Camp Edwards
Camp Tulake
Camp Tahquitz
Picnic Area
Jenks Lake
Camp LaVerne
Camp De Benneville Pines
Camp Round Meadow
Water Tank
Camp Ta Ta Pochon
Res
Horse Meadows
San Y Ca Spring
Spring
Springs
JENKS LAKE
WILDERNESS BDY
FORSEE CREEK
Creek
Fork
East Fork
Frog Cr
Flat
Grande
16
15
20
21
22
6338
6318
6405
6610
6945
7438
6400
6600
6800
7000
7200
7400
7600
7800
8000
8400