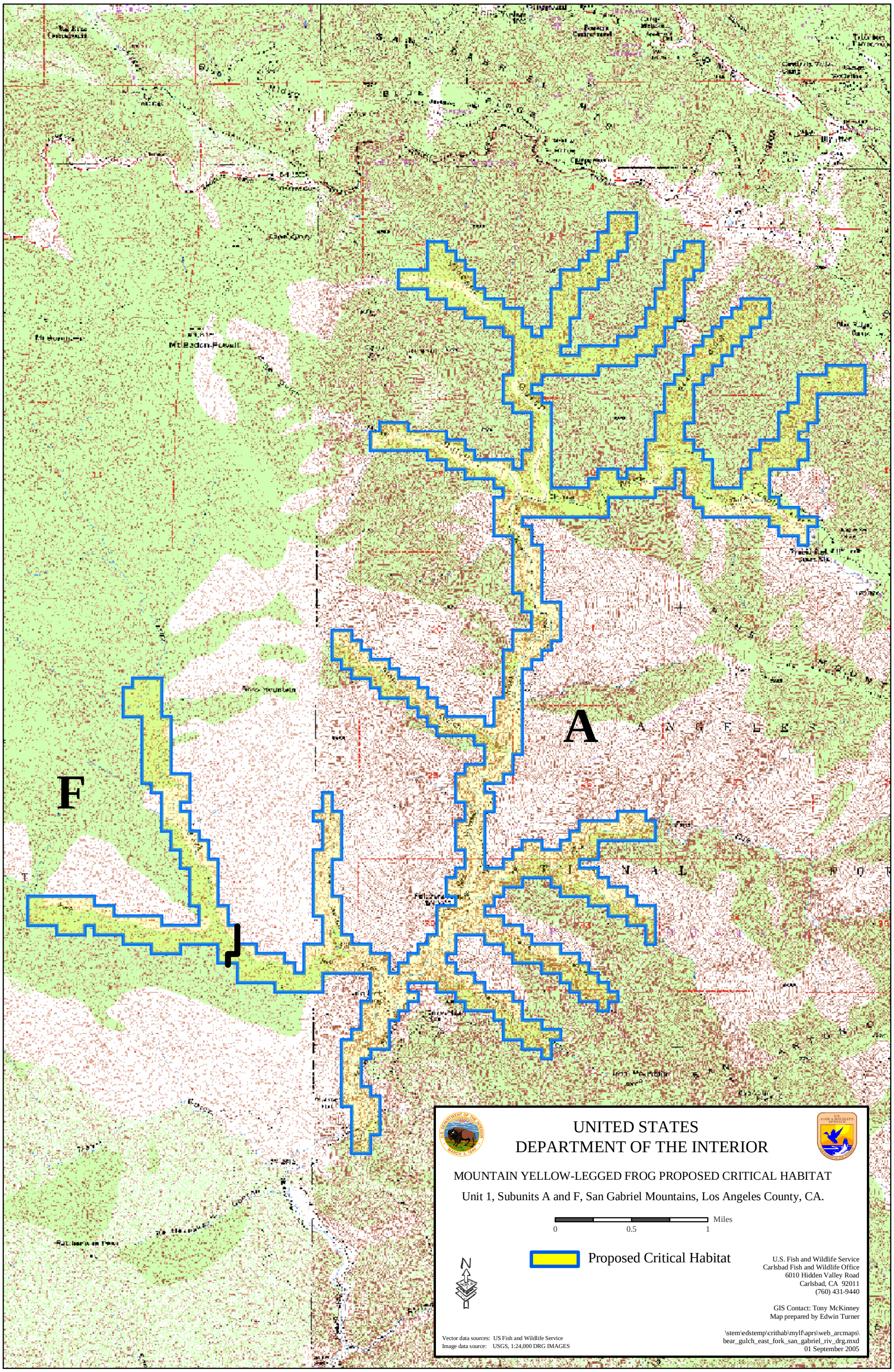
A
F
UNITED STATES
DEPARTMENT OF THE INTERIOR
MOUNTAIN YELLOW-LEGGED FROG PROPOSED CRITICAL HABITAT
Unit 1, Subunits A and F, San Gabriel Mountains, Los Angeles County, CA.
0
0.5
1
Miles
Proposed Critical Habitat
N
U.S. Fish and Wildlife Service
Carlsbad Fish and Wildlife Office
6010 Hidden Valley Road
Carlsbad, CA 92011
(760) 431-9440
GIS Contact: Tony McKinney
Map prepared by Edwin Turner
\stem\edstemp\crithab\mylf\aprs\web_arcmaps\
bear_gulch_east_fork_san_gabriel_riv_drg.mxd
01 September 2005
Vector data sources: US Fish and Wildlife Service
Image data source: USGS, 1:24,000 DRG IMAGES