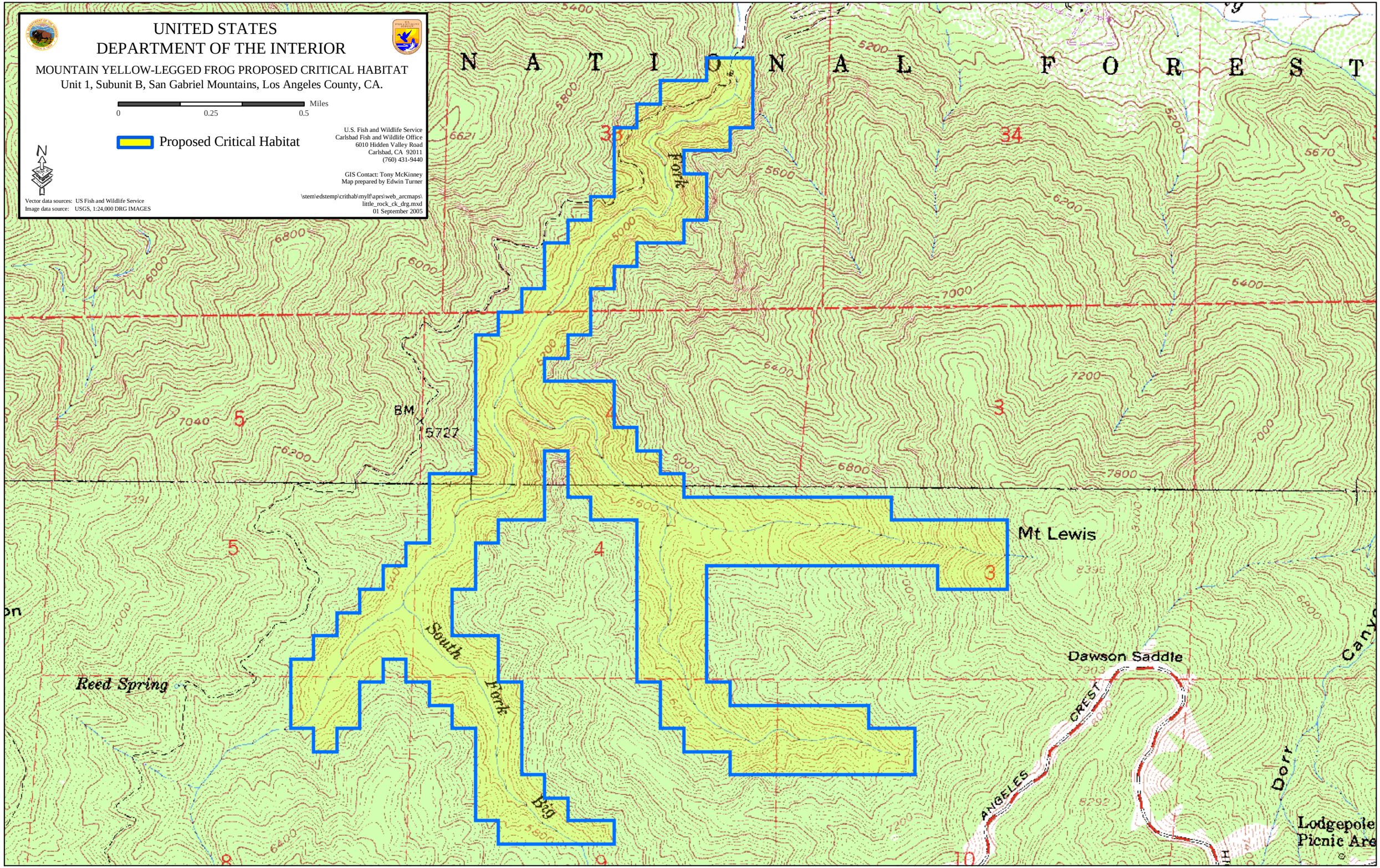
UNITED STATES
DEPARTMENT OF THE INTERIOR
MOUNTAIN YELLOW-LEGGED FROG PROPOSED CRITICAL HABITAT
Unit 1, Subunit B, San Gabriel Mountains, Los Angeles County, CA.
Miles
0
0.25
0.5
Proposed Critical Habitat
N
U.S. Fish and Wildlife Service
Carlsbad Fish and Wildlife Office
6010 Hidden Valley Road
Carlsbad, CA 92011
(760) 431-9440
GIS Contact: Tony McKinney
Map prepared by Edwin Turner
\stem\edstemp\crithab\mylf\aprs\web_arcmaps\
little_rock_ck_drg.mxd
01 September 2005
Vector data sources: US Fish and Wildlife Service
Image data source: USGS, 1:24,000 DRG IMAGES
N A T I O N A L F O R E S T
Mt Lewis
Dawson Saddle
Reed Spring
South Fork
Big
Fork
ANGELES CREST
Dorr
Lodgepole
Picnic Are
BM
5727